CLOVIS, NEW MEXICO

RNAV (GPS) RWY 4

CANNON AFB (KCVS)

WAAS CH 41172 W04A	APCH CRS 038°	Rwy ldg 10,001 TDZE 4284 Arpt Elev 4295	(USAF)

* When ALS inop, increase RVR to 40, vis to 3/4 mile.
** When ALS inop increase RVR to 60 vis to 1 1/8 miles.
*** When ALS inop, increase CAT AB RVR to 55, vis to 1 mile; CAT CDE RVR to 60, vis to 1 1/8 miles.

ALSF-1

MISSED APPROACH: Climb to 7000 direct FETEP, then track to HEKDI and hold.

ATIS	CANNON APP CON	TOWER	GND CON	CLNC DEL
119.1 269.9	118.425 352.1	120.4 270.25	121.9 275.8	120.2 293.225

DME/DME RNP-0.3 NA

For uncompensated Baro-VNAV systems, Procedure NA below 7°C (45°F) or above 54°C (130°F).

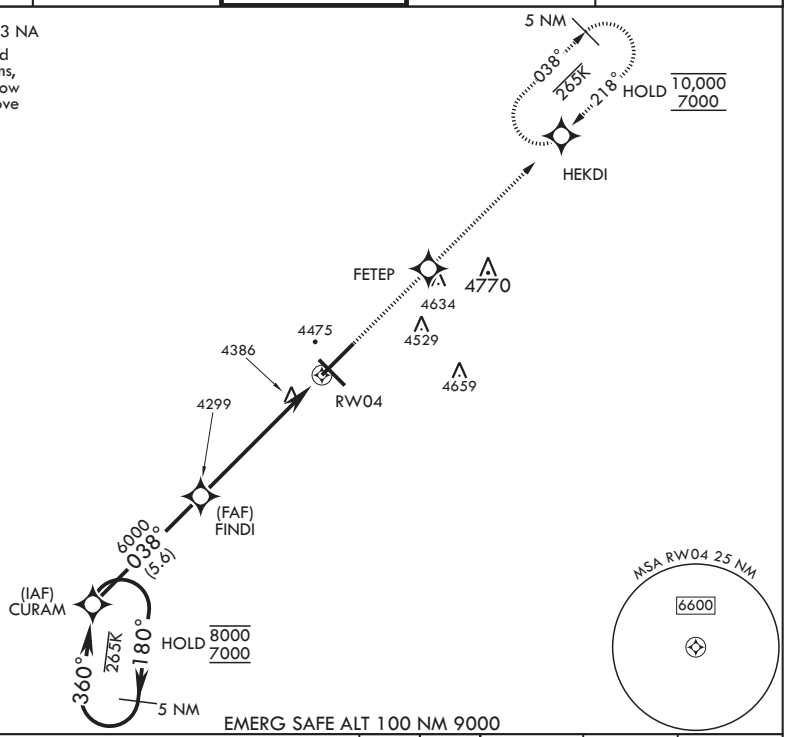

EMERG SAFE ALT 100 NM 9000

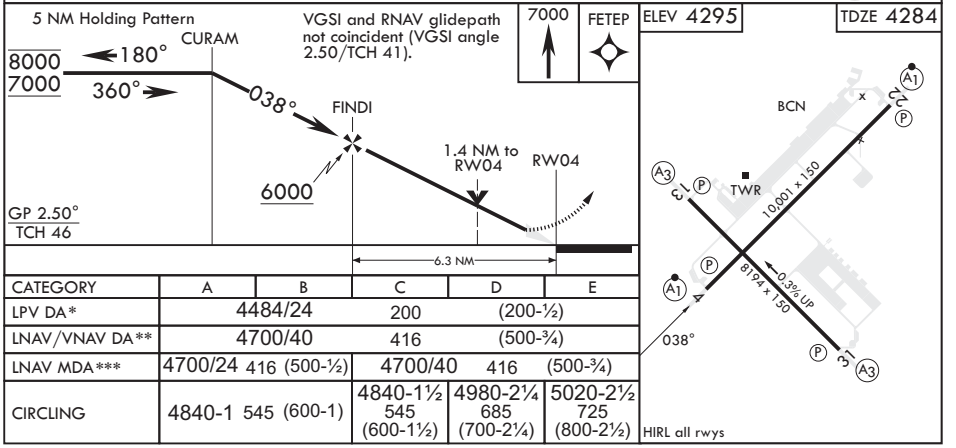

CATEGORY	A	B	C	D	E
LPV DA*	4484/24 200 (200-½)				
LNAV/VNAV DA**	4700/40 416 (500-¾)				
LNAV MDA***	4700/24 416 (500-½)		4700/40 416 (500-¾)		
CIRCLING	4840-1 545 (600-1)		4840-1½ 545 (600-1½)	4980-2¼ 685 (700-2¼)	5020-2½ 725 (800-2½)

SW-1, 27 NOV 2025 to 25 DEC 2025

CLOVIS, NEW MEXICO — 34°23'N - 103°19'W — CANNON AFB (KCVS)

Amdt 3 07OCT21

RNAV (GPS) RWY 4